



Well Mark

INTERIOR DESIGN

COMPANY PROFILE



WWW.WELLMARKINTERIOR.COM



INFO@WELLMRKINTERIOR.COM



ABU DHABI

+971 26747412

+971 551177190

DUBAI

+971 46874609

+971 565567474

CONTENTS

- **OVERVIEW**
- **CHAIRMAN'S MESSAGE**
- **INTRODUCTION**
- **MANAGEMENT TEAM**
- **TRADE LICENE**
- **VALUE, MISSION & SAFETY STATEMENTS**
- **OUR PROJECTS**
- **OUR MAJOR CLIENTS**

TOTAL TURN KEY SOLUTIONS

DESIGN

OUR OFFICE DESIGNERS, SPACE PLANNERS AND ARCHITECTURAL TECHNICIANS ARE THE BEST AND MOST EXPERIENCED IN THE UAE. THEY WORK IN A STATE OF THE ART STUDIO WITH THE VERY LATEST EQUIPMENT AND SOFTWARE OUR DESIGN



CONTRACTING & TURNKEY INTERIOR

WELLMARK TEAM HAS COMPREHENSIVE EXPERIENCE IN WORKING ON LARGE SCALE PROJECTS, THAT INCLUDES INTERIOR DECORATION, BLOCK WALL WORKS ,FURNITURE,GYPSUM CEILING &PARTITIONS

GENERAL MAINTENANCE

WHETHER YOU HAVE MOVED INTO A NEWLY BUILT VILLA OR YOU HAVE RENOVATED YOUR APARTMENT, OR YOU HAVE PURCHASED A NEW OFFICE, YOU CAN AVAIL OUR GENERAL MAINTENANCE SERVICES LIKE ELECTRICAL WORKS , PUMBING , CIVIL MAINTANANCE , WATER PROOFING IN AND AROUND DUBAI, ABU DHABI,UAE.AT EVERSHINE, WE OFFER GENERAL MAINTENANCE SERVICES OF THE HIGHEST PROFESSIONAL STANDARDS.



CONTENTS

➤ CHAIRMAN'S MESSAGE ➤ INTRODUCTION ➤ VALUES & MISSION ➤ SAFETY STATEMENT ➤ RECENT PROJECTS

Chairman's message

It gives me a great pleasure to extend to all a very warm welcome to experience some of the nice projects we are working on

Our corporate culture of excellence, makes Our Company a dynamic, growing, company with BrightPeople Right Solutions..... High Quality CustomerSatisfaction& Great Value, which we bring to our clients, and it's what differentiates us within the industry.

With its team of imaginative designers, state of the art AutoCAD facilities, highly experienced Engineers and skilled workers,our Company is equipped to take on most intricate and demanding projects.

Over 1000 prestigious projects a]] over the UAE. Our Company seeked to fill a gap in the Interior decorations & HVAC industry by providing a total solution to the contractor's needs in UAE.

We enjoy an enviable Huck record of over 16 years in UAE

In the meantime, I wish you all the best on your project you have embarked on.

Thank You...

DARWESH OTHMAN
CHAIRMAN.



INTRODUCTION

WELL MARK - INTERIOR DECORATION WORKS.

OUR ORGANIZATION " WELL MARK INTERIOR " WAS ESTABLISHED IN THE YEAR 2000 WITH THE NAME OF " SALEM SABEEH DECORE EST " STARTING OUR BUSINESS , IN ABU DHABI AND DUBAI AREA ,ESPECIALLY RELATED TO DECOR & A / C WORKS,WITH COMMERCIAL AND RESIDENTIAL PROJECTS,AS THE BUSINESS INCREASED WE ARE ENCOURAGED TO RESTRUCTURE OUR ORGANIZATION WITH THE NEW NAME WELL MARK INTERIOR.

WELL MARK INTERIOR IS SELF SUSTAINED INFRA-STRUCTURE ENCOMPASSING THE CREATIVE TEAM OF TECHNICAL EXPERTS,ART CONSULTANT AND PROJECT MANAGERS READY TO OFFER A UNIQUE COMBINATION OF COMMERCIALEXPERIENCE,SUFFICIENT SERVICES , HIGH QUALITY OF WORKMANSHIP AND AFTER SALE SUPPORT.

WE APPRECIATE THE UNDERSTANDING OF DESIGN, STYLE AND AESTHETICS BY OUR CLIENTS AND INTERPRET THEIR IDEAS THE MOST CREATIVE WAY TO REFLECT THEIR INDIVIDUALITY, ENHANCE THEIR SOCIAL STATUS AND CREATE THEIR CORPORATE IDENTITY.

WE CONTINUE TO PROVIDE EXTENSIVE TRAINING FOR OUR TEAM IN ORDER TO KEEP UPDATED WITH THE NEW TRENDS IN INTERIOR INDUSTRY.WE ARE FLEXIBLE IN CUSTOMER'S REQUIREMENTS.WE HAVE PROFESSIONAL EMPLOYEES EXPOSED IN THIS VENTURE.

IT GIVES US PLEASURE TO INTRODUCE WELL MARK INTERIOR BASED IN ABU DHABI,UAE ,OFFERING A COMPLETE AND COMPREHENSIVE DESIGN AND EXECUTION SERVICES FROM CONCEPT TO COMPLETION OF NY PROJECT.THE COMPANY IS BEING MANAGED BY PROFESSIONALLY QUALIFIED STAFF HAVING DECADES OF EXPERIENCE IN THE FIELD OF INTERIOR DESIGN AND INTERIOR CONTRACTING SPECIALISTS IN SHOPPING MALLS, THEATRES, PALACES ,OFFICES, SCHOOLS, MEDICAL CENTERS AND HOSPITALS, RESTAURANTS , CAFE SHOPS AND VILLAS, WHICH OFFERS QUALITY OF SERVICE, DESIGN AND MANUFACTURE.

MANAGEMENT TEAM



MUJEEB RAHMAN
GENERAL MANAGER
MOB: +971 551177190



HASHIM
PROJECT ENGINEER
MOB: +971 582522195



THOYYIB
OFFICE ADMIN
MOB: +971 582522198



MOHAMMED ASLAM
OPERATION MANAGER
MOB: +971 582522199



YEDHU KRISHNAN
TECHNICAL COORDINATOR
MOB: +971 582522196

HR

ACCOUNTS



ABDUL SUBHAN
PURCHASE MANAGER
MOB: +971 582522197



SAFIULLAH
SITE SUPERVISOR

Commercial License

Emerging Economic Establishment

رخصة تجارية

منشأة اقتصادية ناشئة

License No	:	CN-2196426	:	رقم الرخصة
ADCCI No	:	347834	:	عضوية الغرفة
Establishment Card MOHRE	:	898328	:	وزارة الموارد البشرية والتوطين بطاقة المنشأة
Establishment Card GDRFA	:		:	الإدارة العامة للإقامة وشؤون الأجنبيات - بطاقة المنشأة
Legal Form	:	Establishment	:	الشكل القانوني
			:	مؤسسة فردية
			:	ويل مارك للتصميم الداخلي
Trade Name	:	WELL MARK INTERIOR DESIGN		
Establishment Date	:	21/09/2016	:	تاريخ تأسيس المنشأة
Issue Date	:	21/10/2020	:	تاريخ الإصدار
Expiry Date	:	28/10/2021	:	تاريخ الإنتهاء

الصلة Role	الجنسية Nationality	الملاك / الشركاء Owners / Partners	الرمز No.
مالك Owner	الهند India	مجيب الرحمن كاروبامفيتيل شاكولاييل محمد شريف MUJEEB RAHMAN KARUPPAMVEETIL CHAKKOLAYIL MOHAMED SHAREEF	41379177
وكيل خدمات Sponsor	الإمارات العربية المتحدة United Arab Emirates	درويش عثمان درويش حسن الحوسني DARWESH OTHMAN DARWESH HASAN ALHOSANI	41358885

Commercial Activities : الأنشطة التجارية
- Interior Design Implementation Works(Decor) - أعمال تنفيذ التصميم الداخلي (الديكور)

Address : العنوان
م 33 - ق 35 - مكتب 7, وحدة, المالك / مجموعة بن عيلان
(تم تحصيل رسوم خدمات الدفاع المدني)

وثيقة معتمدة وصادرة بدون توقيع أو ختم من دائرة التنمية الاقتصادية - أبوظبي. للتحقق من صحة البيانات الواردة في الرخصة برجاء زيارة الموقع <http://www.ded.abudhabi.ae>
Approved document issued without signature or stamp by the Department of Economic Development - Abu Dhabi. To verify the license kindly visit <http://www.ded.abudhabi.ae>

CERTIFICATE



This is to Certify that
the Quality Management System of

WELL MARK INTERIOR DESIGN

P.O. Box No. 200471,
Mussafah M-33 Sanaiya, Abu Dhabi, UAE.

Has been independently assessed and is compliant with the requirements of

ISO 9001:2015

(Quality Management System)

This Certificate is applicable to the following product or services ranges:

Interior Design & Decoration Works.

CERTIFICATE NO: AE 100000477/01/Q20

Date of this Certificate	12 July 2020	Date of Initial Registration	12 July 2020
Date of Certificate Expiry	11 July 2021	Re-certification Due	11 July 2023

This Certificate is property of GRS Certification and remains valid Subject to satisfactory surveillance audits.

A handwritten signature in green ink, appearing to read 'Amr', is written over a horizontal line.

Director



GATE WAY REGISTRAR CERTIFICATIONS

Visit: www.grscert.com

Accredited by International Services For Certification bodies (EUROPE) UK LTD
6 Ferris Place Bournemouth, Dorest, B8 0AU. United Kingdom



VALUES & MISSION STATEMENT

TO BECOME A LEADING TURNKEY SOLUTIONS COMPANY DELIVERING VALUABLE ,INNOVATIVE SERVICES FOR INTERIOR PROJECTS. TEAMWORK, CONTINUED CUSTOMERSATISFACTION, AND INNOVATIVE INTERIOR SOLUTIONS ARE FUNDAMENTAL TO THE SUCCESS OF OUR BUSINESS MODEL. NO MATTER WHAT THE CUSTOMER REQUIREMENTS ARE, OUR PROMISE IS TO CREATE AN ENVIRONMENT ONE WILL LOVE, BUDGET THAT ONE CAN AFFORD AND TIME FRAME ONE EXPECTS

SAFETY STATEMENT

FOR US, DEFINITELY SAFETY COMES FIRST AND WE ALWAYS FOLLOW THE HIGHEST STANDARDS IN SAFETY. FROM OUR SAFETY MANUAL , THE FOLLOWING ARE THE MAJOR EXCERPTS. OUR CONTINUOUS MONITORING OF THE SAFETY PROCEDURES IN PLACE , WITH MAKING SURE THAT ADHERENCE TO SUCH PROTOCOLS ARE FOLLOWED TO ENSURE THE SAFETY OF OUR OWN TEAM AS WELL AS OTHERS AT ALL TIMES. WE COMPLETELY UNDERSTAND , ACCEPT AND UNDERTAKE THE APPLICABLE ARTICLES IN THE LOCAL LEGISLATION IN TERMS OF SAFETY.

WE ACCEPT THAT IT IS OUR LEGAL AND MORAL RESPONSIBILITY THAT WE MUST DO EVERYTHING (SUCH AS WATCHFUL MANAGEMENT AND INTERACTIVE SUPERVISION) TO AVOID ANY INCIDENTS WHICH CAN HARM OUR EMPLOYEES, THE EMPLOYEES OF OTHER COMPANIES AND THE GENERAL PUBLIC.

OUR PROJECTS

WE EXPANDED THROUGH THE LENGTH AND BREADTH OF THE STATE BY HAVING PROJECTS IN ALL OVER THE COUNTRY WHICH INCLUDE DUBAI, ABU DHABI, SHARJAH.

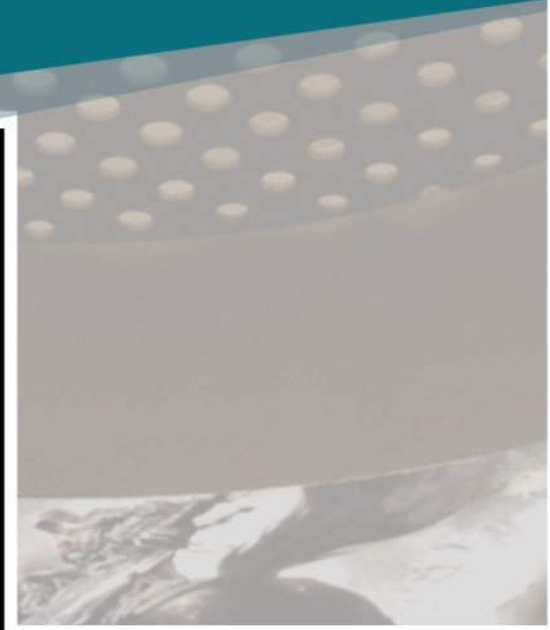
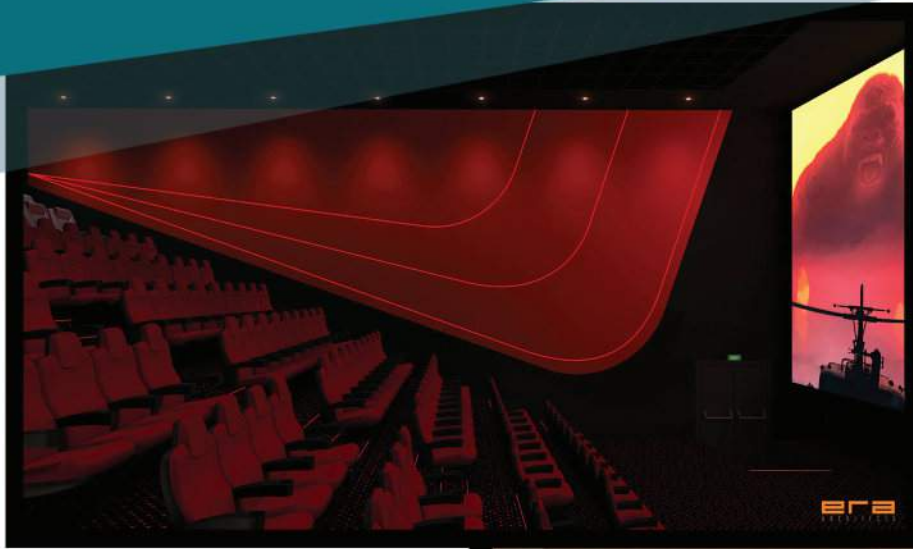

CLIENT : OSCAR CINEMAS
LOCATION : ABUDHABI , AL WAHDHA MALL
SCOPE OF WORK : ACOUSTIC CEILING AND PARTITION



TRANSCO

شركة أبوظبي للنقل و التحكم

Abu Dhabi Transmission & Despatch Company



PROJECTS

1, LE180002 - 400KV SWITCHING STATION AT AL DHAFRAH - ABU DHABI, UAE

2, LE180172 - 132/11KV KHALIFA SUBSTATION - ABU DHABI, ABU DHABI

3, LE180233 - 220/33KV SUBSTATION TOWAYYA - ABU DHABI

CLIENT : TRANSCO

MAIN CONTRACTOR : LARSEN & TOUBRO LTD

SCOPE OF WORK : FALSE CEILING WORKS & PARTITION

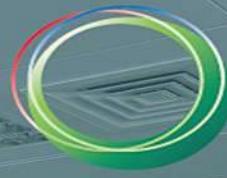

PROJECTS

1, LE190070 - ME-UAE-SS-132 KV SS - UMMDAMAN - DUBAI

2, LE180594 - ME-UAE-SS-RACECORS 400/132 KV SUBSTATION - DUBAI

3, LE190158 - ME-UAE-SS-132 KV SS - MIRACLE - DUBAI

CLIENT : DEWA

MAIN CONTRACTOR : LARSEN & TOUBRO LTD

SCOPE OF WORK : FALSE CEILING & PARTITION WORKS



CLIENT : MINISTRY OF INFRASTRUCTURE DEVELOPMENT
MAIN CONTRACTOR : ASWAR ENGINEERING & GEN.CONT.CO.L.L.C
CONSULTANT: DESIGN CENTER ARCHITECTS AND
ENGINEERS CONSULTANTS
LOCATION : SHARJAH
SCOPE OF WORK : INTERIOR DECORATION WORKS

PROJECT NAME : NEW 33/KV PRIMARY SUBSTATIONS IN
JABAL HAFEET & SHAMALGHARABA A.12827.1



CLIENT : AL AIN DISTRIBUTION COMPANY
CONSULTANT : GOPA-INTERNATIONAL ENERGY CONSULTANTS
MAIN CONTRACTOR : LARSEN & TOUBRO LTD
LOCATION : AL AIN
SCOPE OF WORK : ALUMINIUM CEILING WORKS

MOOD GOOD



CLIENT : MOODGOOD RESTAURANT
LOCATION : AL AIN AL FOAH MALL
SCOPE OF WORK : FITOUT INTERIOR



CLIENT : GOVERNMENT OF SHARJAH DIRECTORATE
OF PUBLIC WORKS

MAIN CONTRACTOR : DARWISH ENGINEERING EMIRATES

LOCATION : SHARJAH

SCOPE OF WORK : ACOUSTIC SOUND PROOF SOLUTION

PROJECT NAME : SUPPLY & INSTALLATION OF 33/11KV BRICK BUILT PRIMARY SUBSTATION FOR NEW DEVELOPMENT AND RELOCATION OF P/U'S IN AL AIN (LOT-4)



CLIENT : AL AIN DISTRIBUTION COMPANY

CONSULTANT : SNC LAVALIN

MAIN CONTRACTOR : SITE TECHNOLOGY LTD.CO

LOCATION : AL AIN

SCOPE OF WORK : ALUMINIUM CEILING WORKS



CLIENT : ABU DHABI GLOBAL MARKET (AGM)

LOCATION : ABU DHABI

SCOPE OF WORK : CEILING , PARTITION

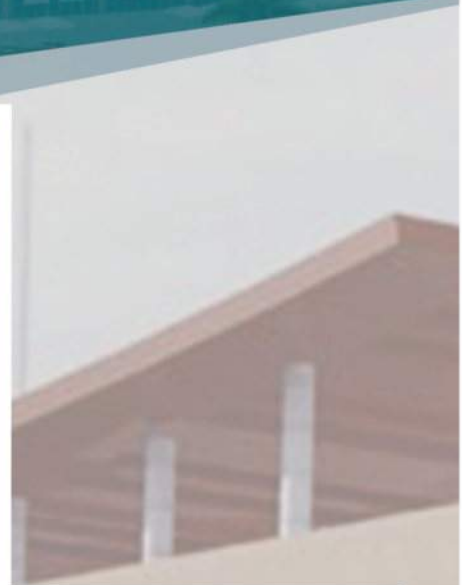

CLIENT : GRAND MALL SHARJAH

LOCATION : SHARJAH ,ROLLA

SCOPE OF WORK : CANOPY , CEILING , PARTITION



CLIENT : BLUEBERRY SALOON
LOCATION : AL AIN , BARRARI MALL
SCOPE OF WORK : TURNKEY INTERIOR

Pearl Suite

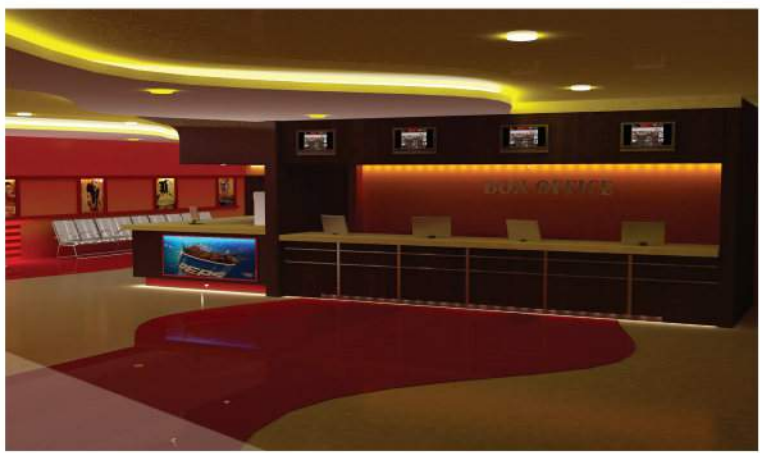

SCOPE OF WORK : INTERIOR WORKS

CLIENT : OSCAR CINEMA

LOCATION : AL AIN , BARARI MALL & AL FOAH MALL



OSCAR CINEMA AL AIN
CINEMA NO 2



CLIENT : OSCAR CINEMA
LOCATION : AL AIN , BARRARI MALL
SCOPE OF WORK : ACOUSTIC CEILING & PARTITION

ALL PARTITIONS AND CEILING'S ACOUSTIC RATING 70DB 120 MINT FIRE RATED SYSTEM.

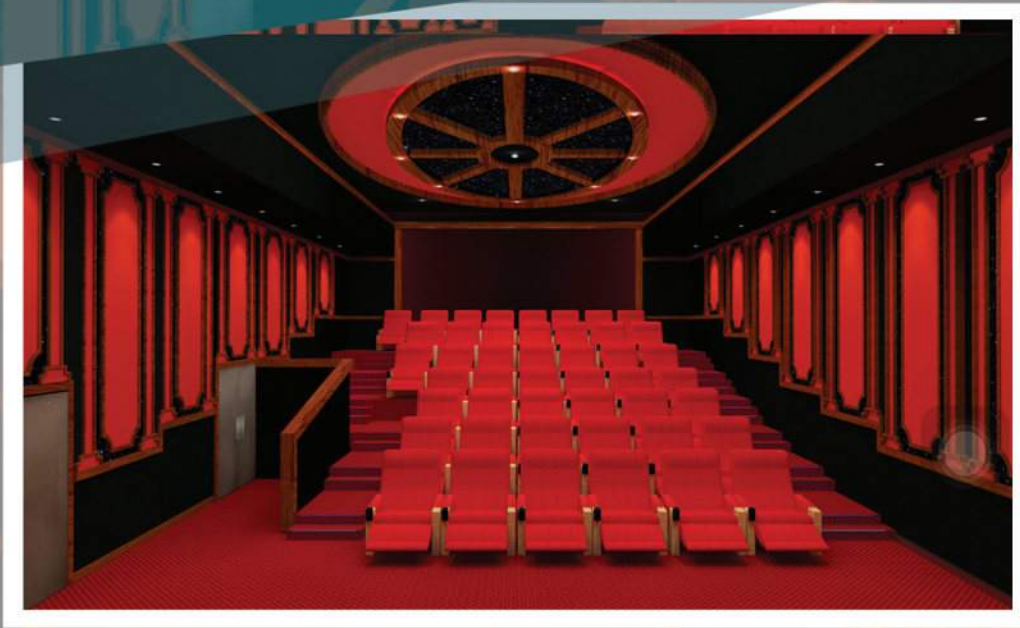

CLIENT : OSCAR CINEMA
LOCATION : AL AIN , AL FOA MALL & BARRARI MALL
SCOPE OF WORK : ACOUSTIC CEILING & PARTITION

ALL PARTITIONS AND CEILING'S ACOUSTIC RATING 70DB 120 MINT FIRE RATED SYSTEM.



THE
Beauty
LOUNGE



CLIENT : THE BEAUTY LOUNGE
LOCATION : AL AIN , AL FOA MALL
SCOPE OF WORK : TURNKEY INTERIOR



CLIENT : WELL CARE

LOCATION : ABU DHABI , MUSSAFAH

SCOPE OF WORK : TURNKEY INTERIOR

Greenland



CLIENT : GREENLAND CATERING SERVICE
LOCATION : ABU DHABI
SCOPE OF WORK : TURNKEY INTERIOR

Greenland



CLIENT : AL BANDAR PROJECT
LOCATION : ABUDHABI
SCOPE OF WORK : GYPSUM CEILING



CLIENT : MR. MUHAMMED
RUMAITHY
LOCATION : ABUDHABI
SCOPE OF WORK : INTERIOR FITOUT



CLIENT : MR. YOUSUF KAPADIA
LOCATION : DUBAI
SCOPE OF WORK : INTERIOR FITOUT



CLIENT : MALANKARA ORTHODOX SYRIAN CHURCH
LOCATION : AL AIN
LOCATION : INTERIOR WORKS



CLIENT : JW MARRIOT

LOCATION : DUBAI

SCOPE OF WORK : ACOUSTIC PARTITION 50 DB
AND FALSE CEILING

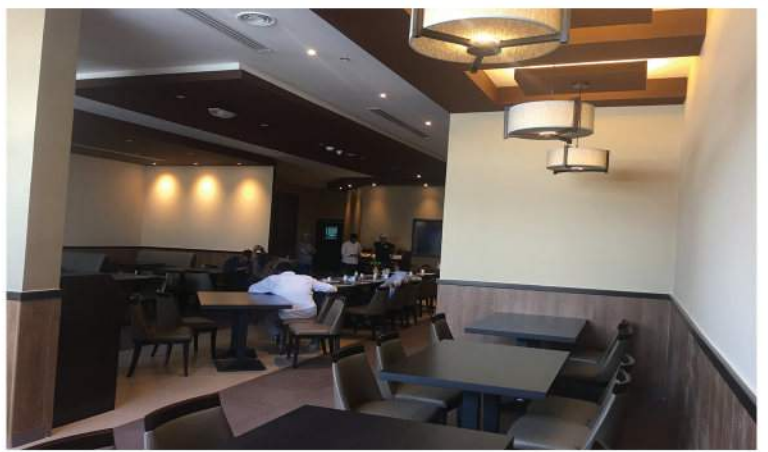

CLIENT : MALABAR RESTURANT

LOCATION : DUBAI

SCOPE OF WORK : INTERIOR FITOUT



CLIENT : GULF ASIAN SCHOOL

LOCATION : SHARJAH

SCOPE OF WORK : INTERIOR FITOUT

Gulf Asian School



CLIENT : AL DAR HEAD QUARTERS
LOCATION : ABU DHABI
SCOPE OF WORK : FALSE CEILING



CLIENT :MR. ABDUL KASIQ
LOCATION : ABUDHABI
SCOPE OF WORK : INTERIOR FITOUT



CLIENT : UNO MOMENTO CAFE
LOCATION : ABUDHABI MURUR
SCOPE OF WORK : INTERIOR FITOUT



CLIENT : BARARI MALL
LOCATION : AL AIN
SCOPE OF WORK : MAINTANANCE



CLIENT : AL WAHDA MALL
LOCATION : ABUDHABI
SCOPE OF WORK : MAINTANANCE



CLIENT : AL FOA MALL
LOCATION : AL AIN
SCOPE OF WORK : MAINTANANCE





CLIENT : GRAND MINI MALL
LOCATION : ABUDHABI
SCOPE OF WORK : ACP GLADDING,
CEILING



CLIENT :MR. ABDUL RASIQ
LOCATION : ABUDHABI
SCOPE OF WORK : CANOPY FOR
CAR PORCH



CLIENT : MR.AHAMED KASSIQ
LOCATION : ABUDHABI MURUR
SCOPE OF WORK : HOME THEATRE
TURNKEY INTERIOR





CLIENT : FRENCH DENTEL AND
ASTETIC CENTRE

LOCATION : ABUDHABI

SCOPE OF WORK : PARTITIONS , CEILING



CLIENT : BURJEEL MEDICAL CENTRE

LOCATION : BARARI MALL AL AIN

SCOPE OF WORK : INTERIOR WORKS

(SPECIAL SCOPE : LED SHEET PARTITION)



CLIENT : FATHIMA SUPERMARKET
LOCATION : MADINA SAYED , ABU DHABI
SCOPE OF WORK : INTERIOR WORKS



CLIENT : ELITE AGRO (EXHIBITION CENTRE)
LOCATION : DUBAI
SCOPE OF WORK : INTERIOR WORKS



CLIENT : NATIONAL CORPORATION FOR
TOURISM & HOTELS
LOCATION : SWAIHAN
SCOPE OF WORK : INTERIOR WORKS



OUR MAJOR CLIENTS...

